







Sherber + Rad

Sherber + Rad explores a design pedagogy espousing spatial and material layering.

The retail environment, private waiting room gallery, and treatment room gallery, are positioned as spatial strata's in a new dermatological practice.

Refined and raw materials metaphorically juxtapose the organic layering found in nature and in skin.







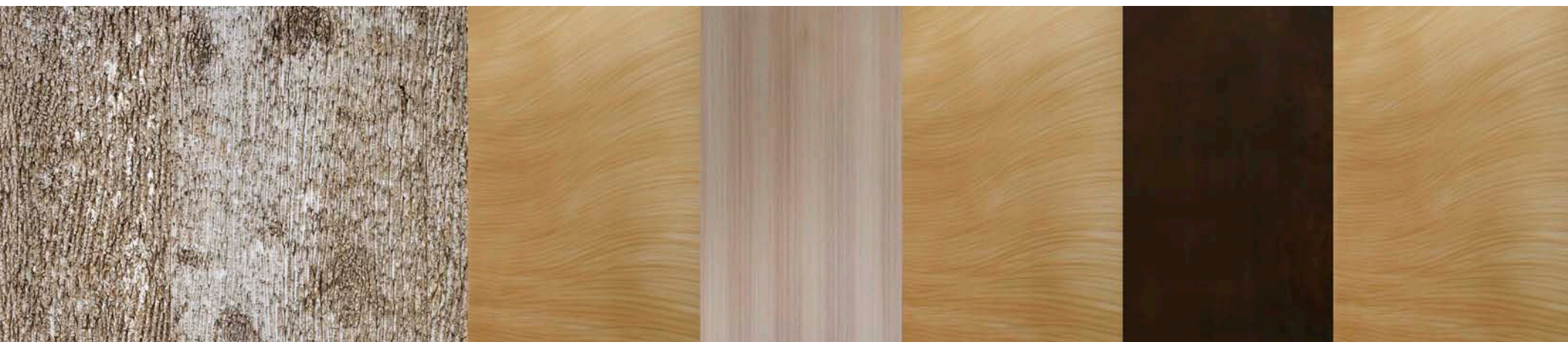

---

section





























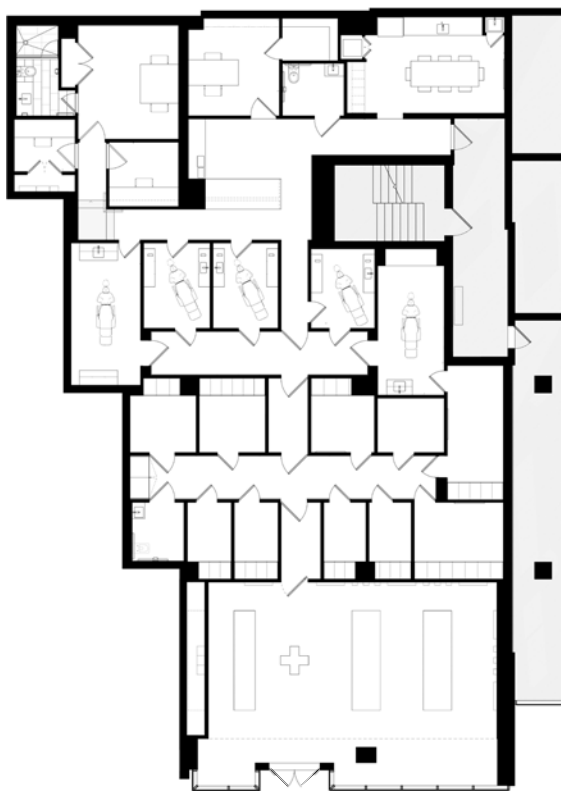

---

plan

SHERBER  
RAD







SHERBER  
+  
RAD